

83/186.94/96
 16.8.94
 I.P.

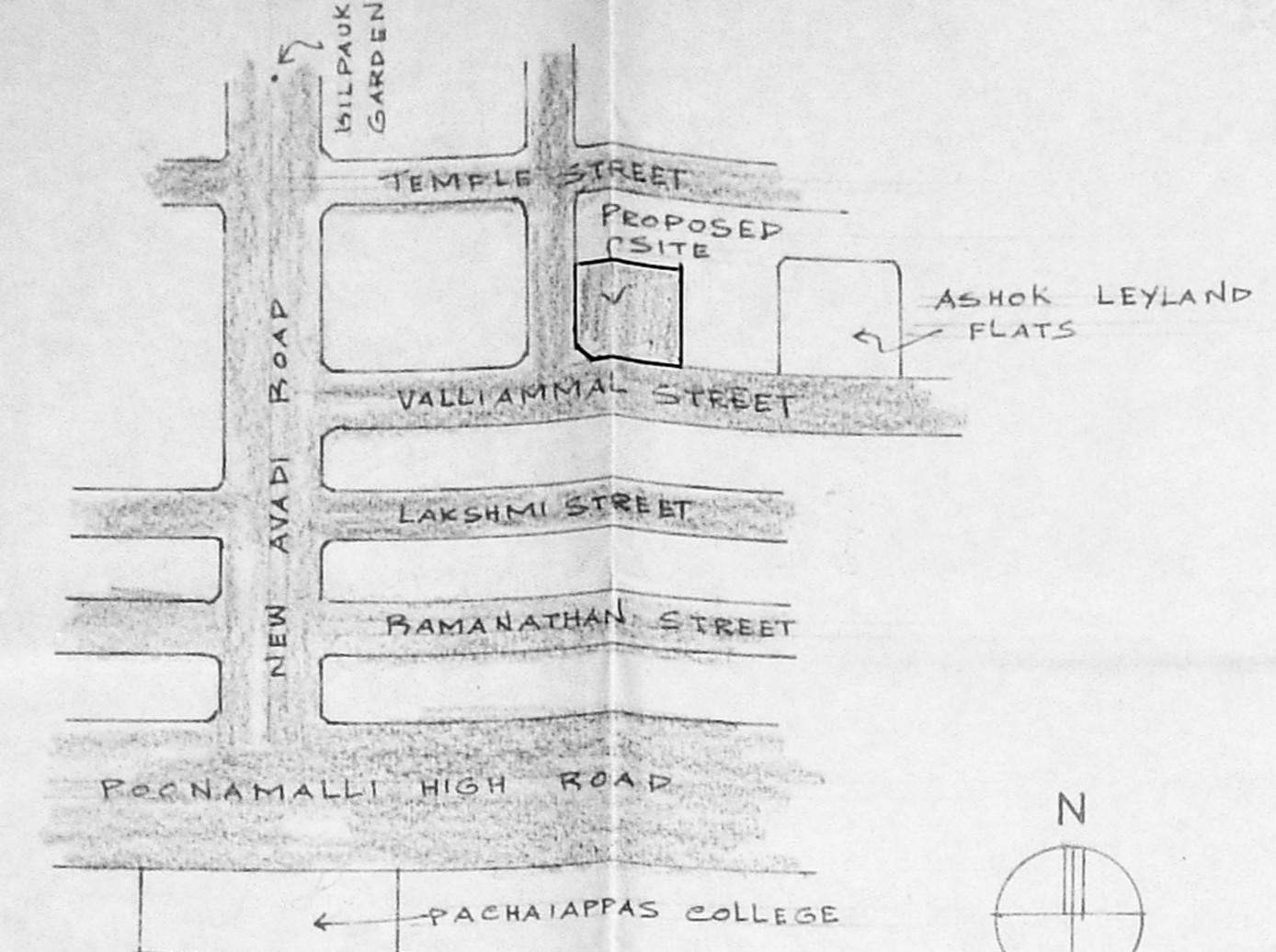

LOCATION PLAN

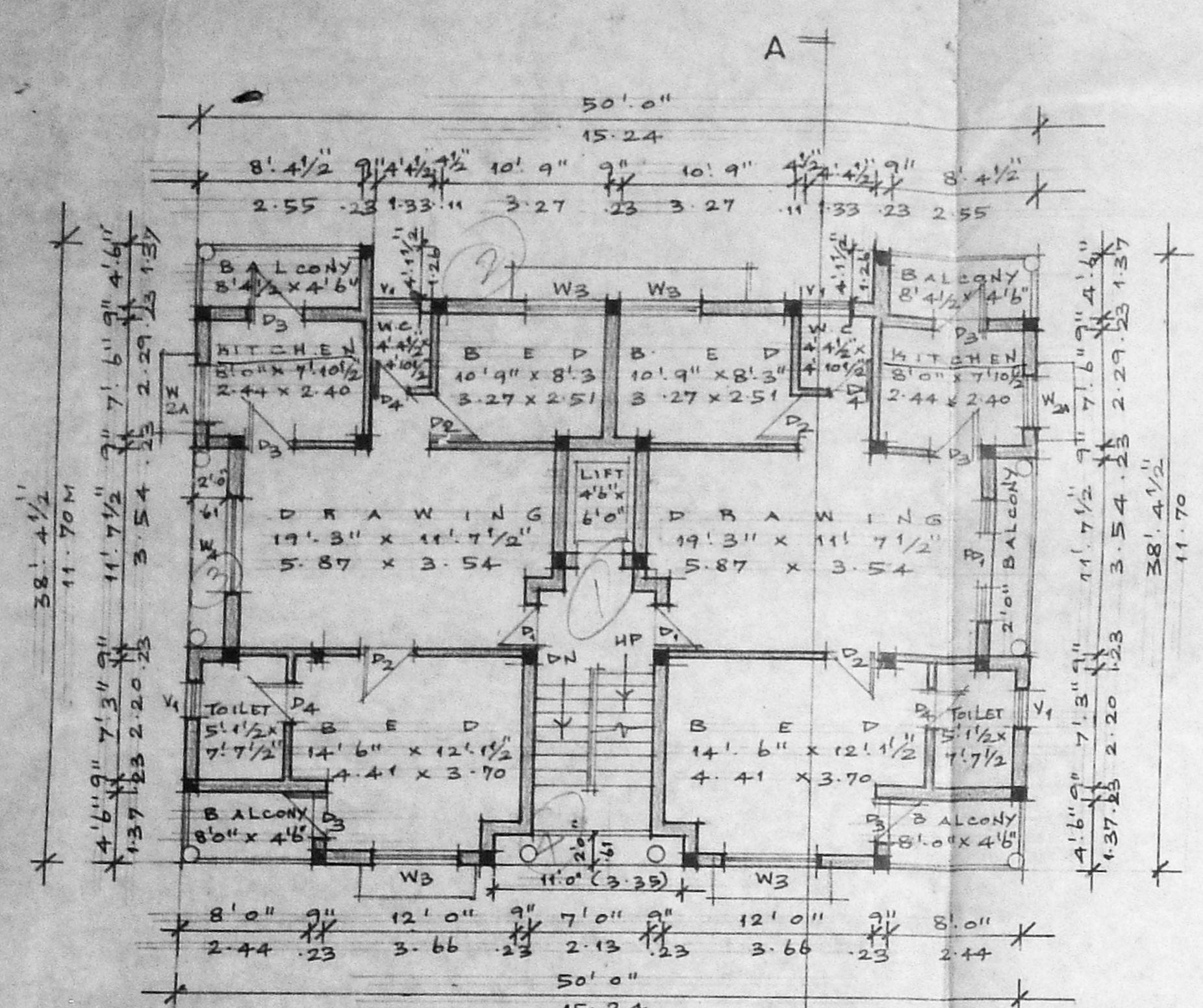

FIRST FLOOR PLAN

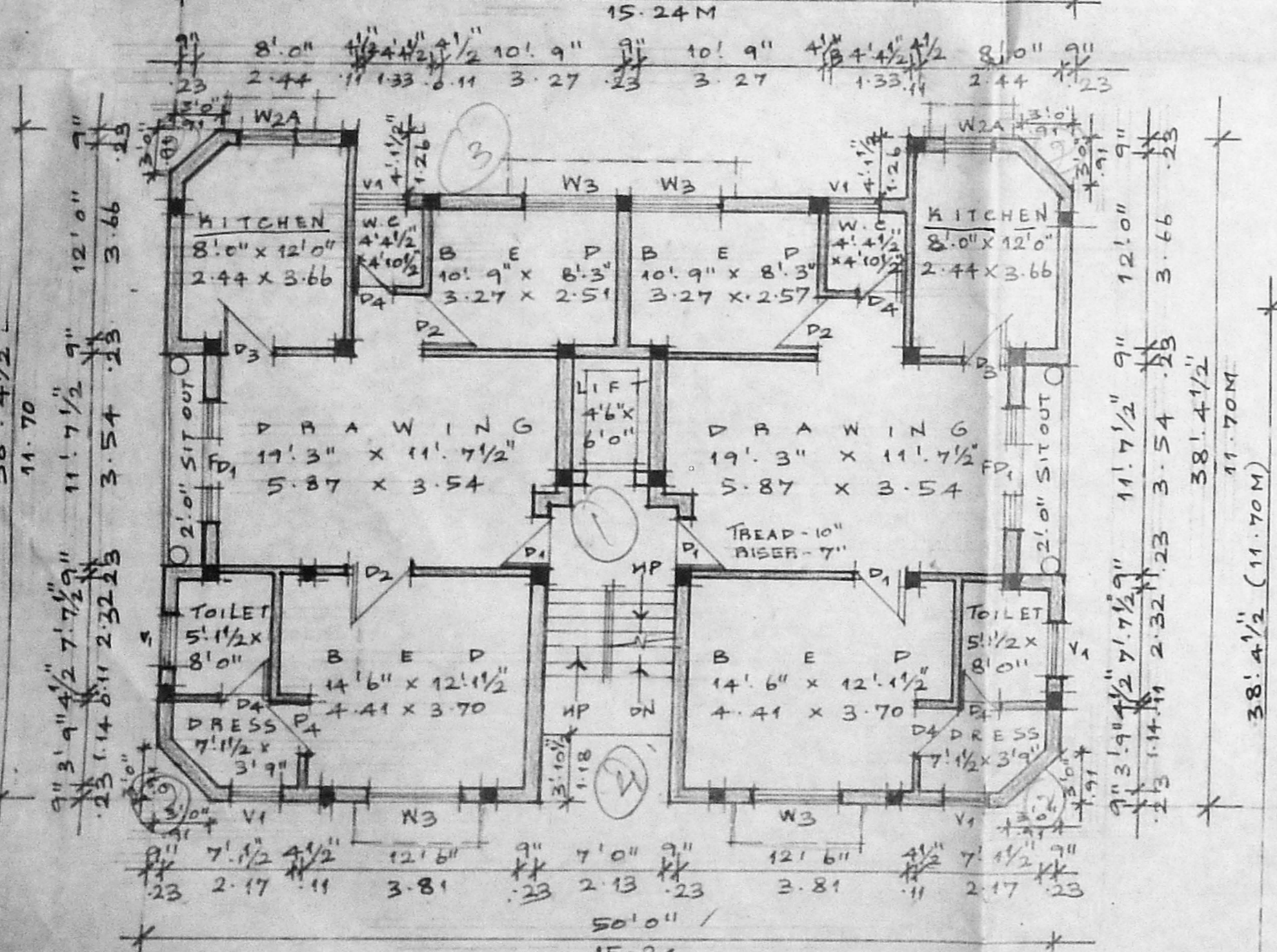

GROUND FLOOR PLAN

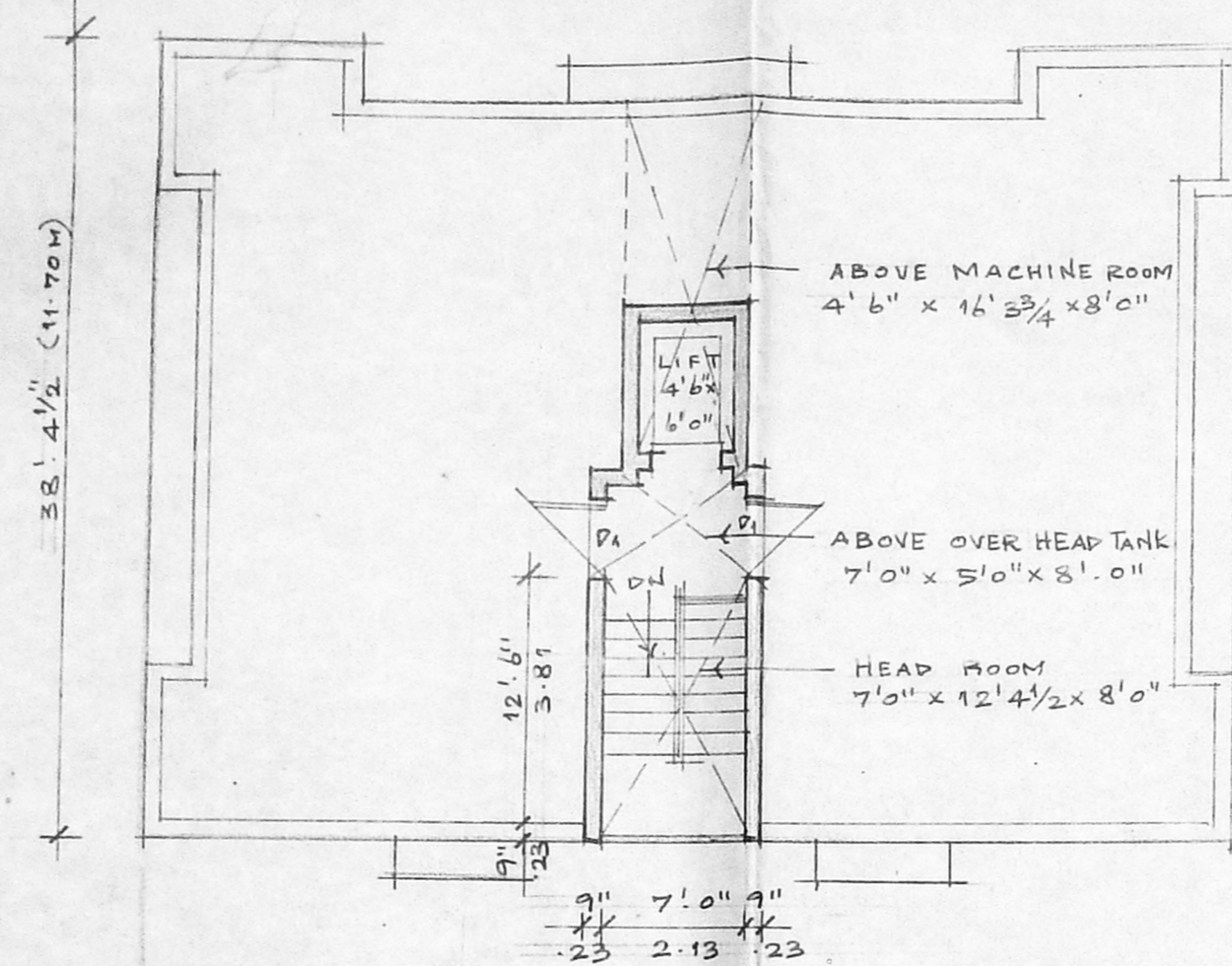

TERRACE FLOOR PLAN

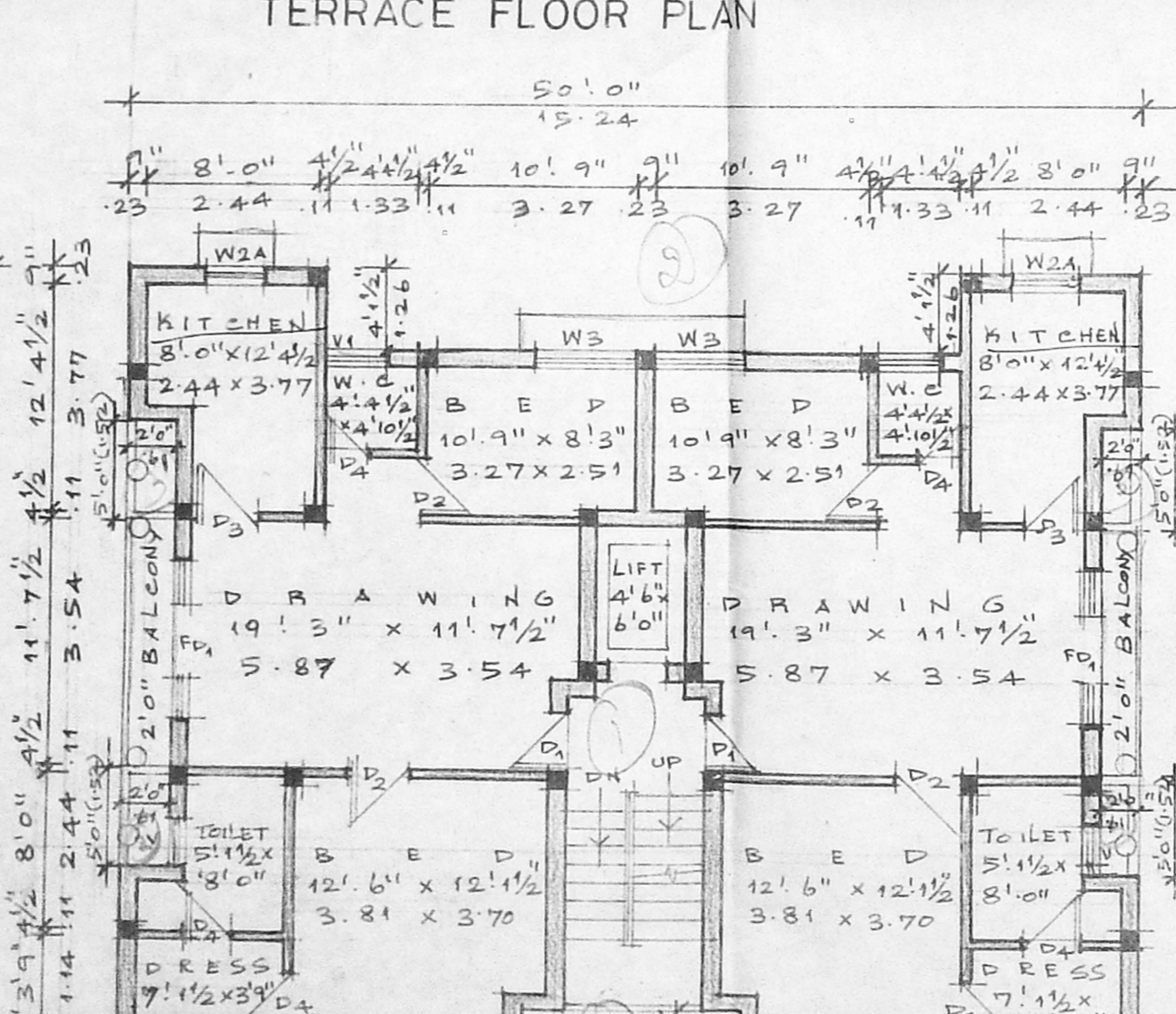

THIRD FLOOR PLAN

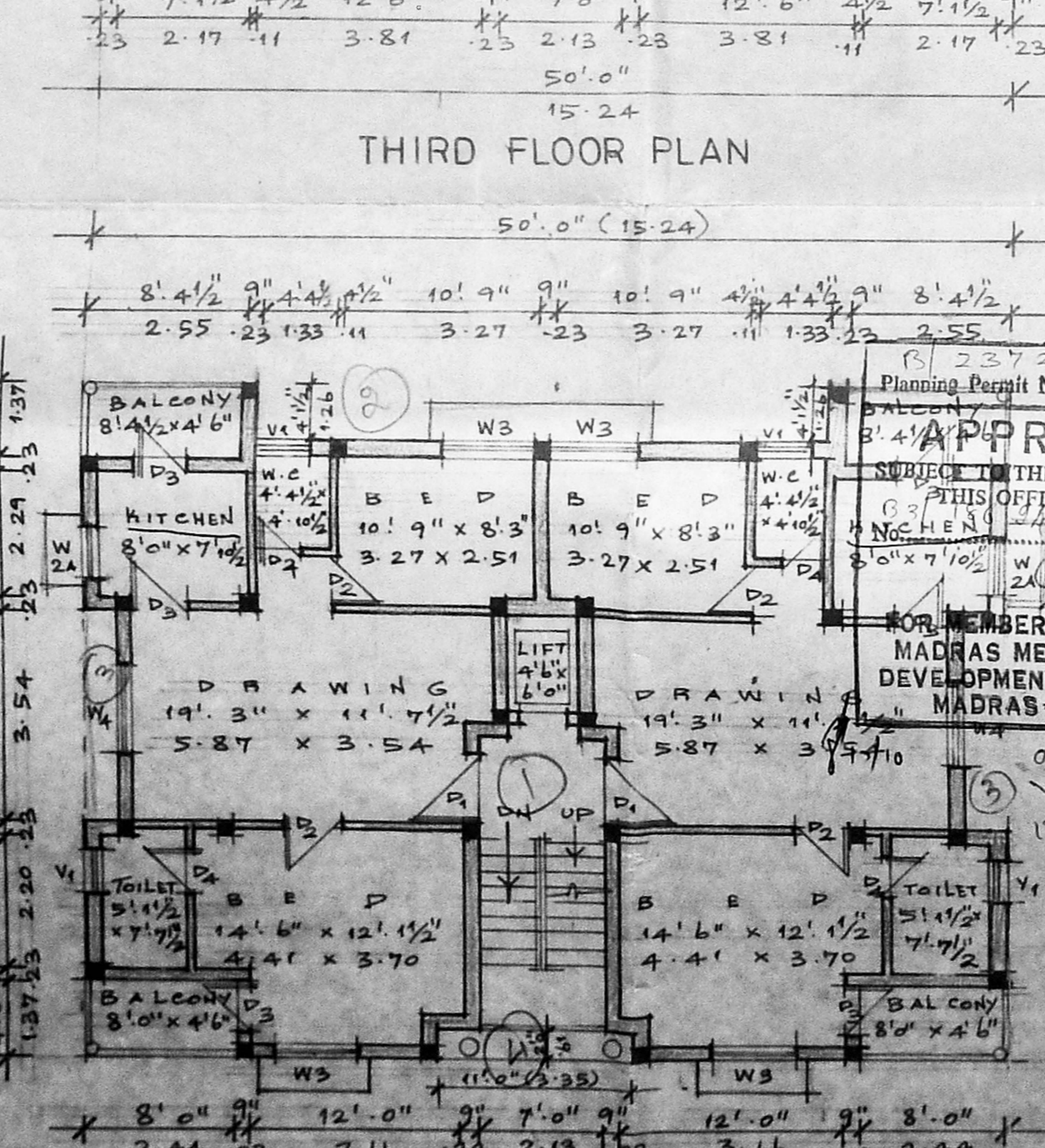

SECOND FLOOR PLAN

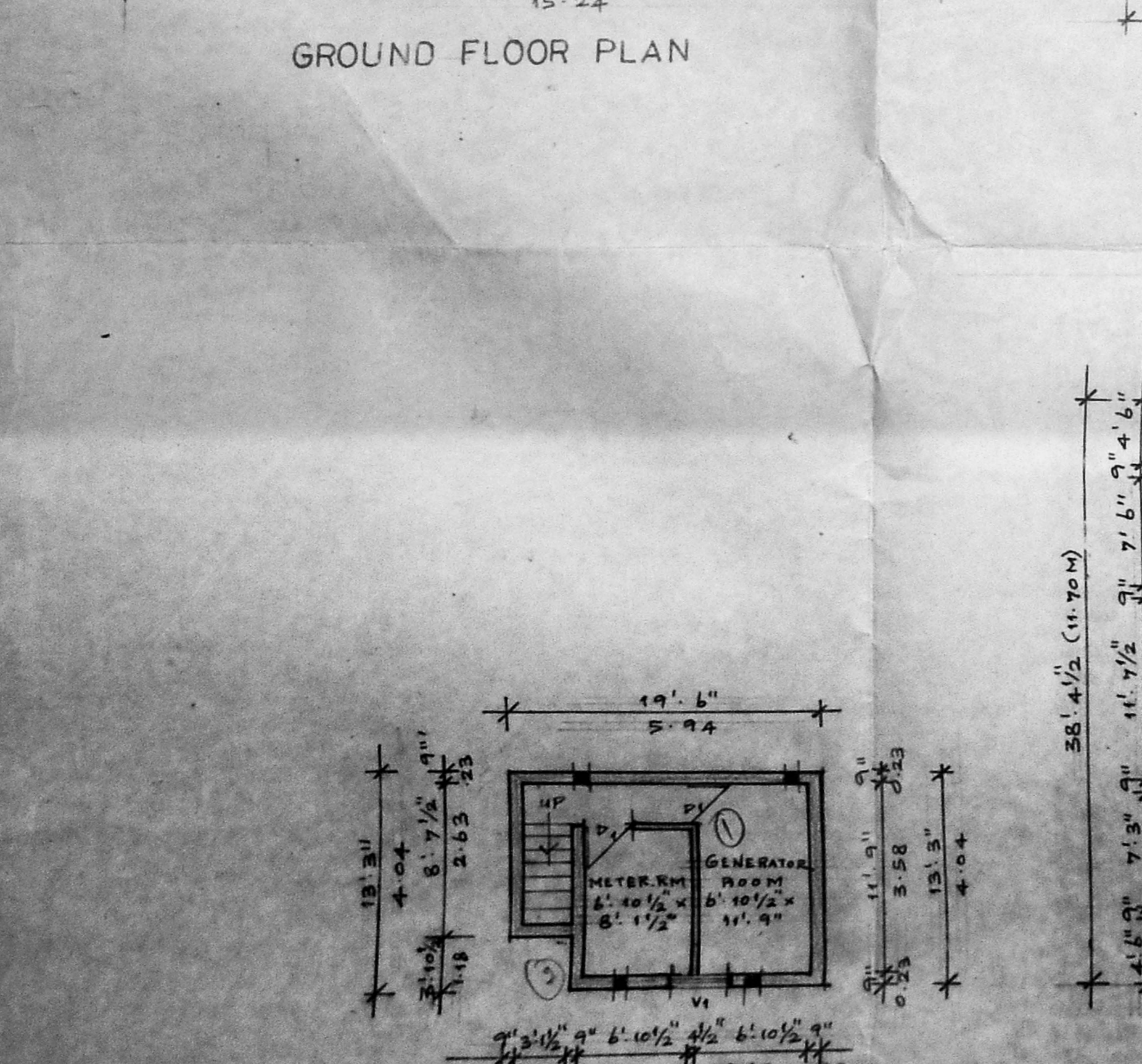

BASEMENT FLOOR PLAN

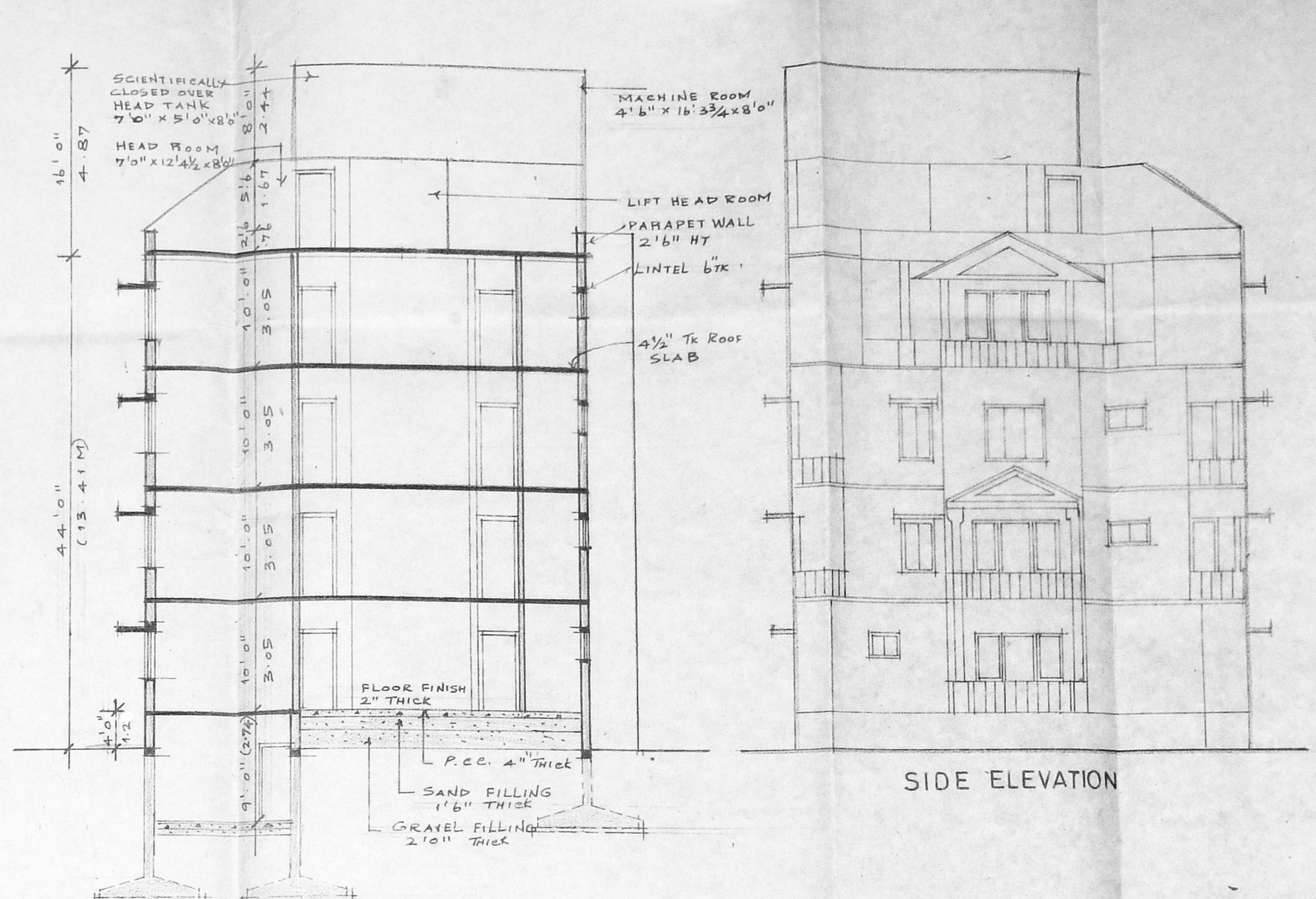

SECTION-AA

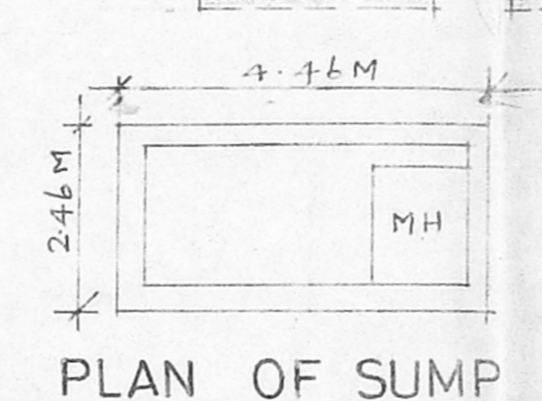

PLAN OF SUMP

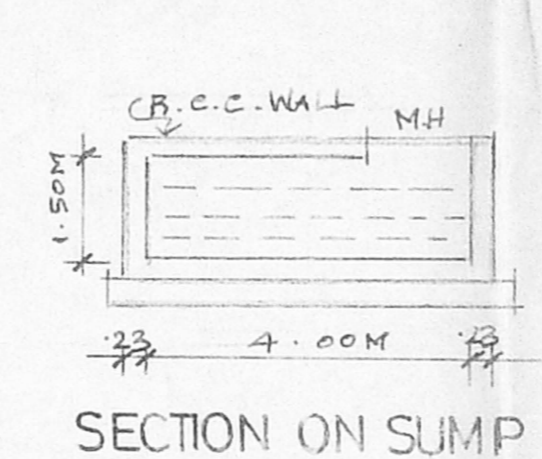

SECTION ON SUMP

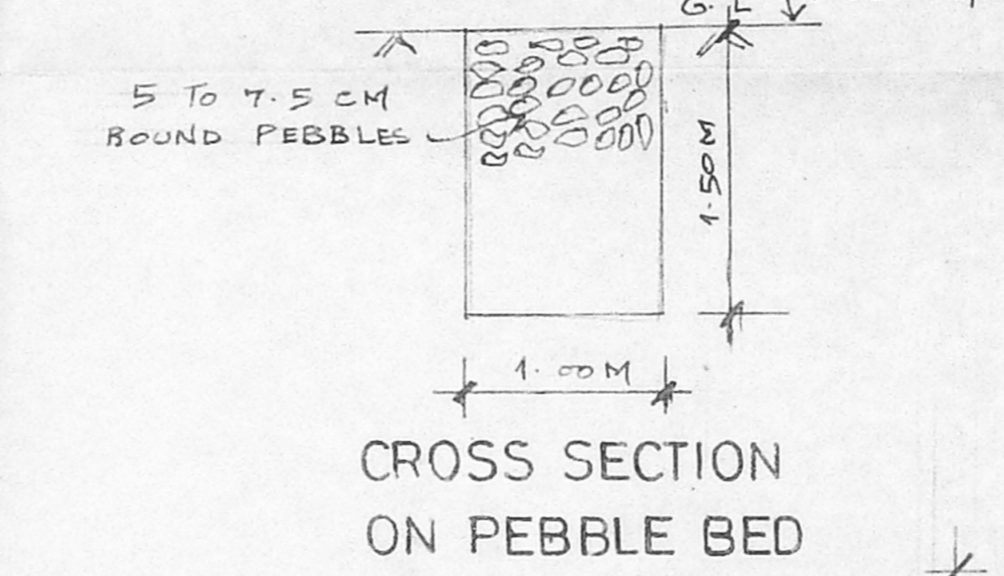

CROSS SECTION ON PEBBLE BED

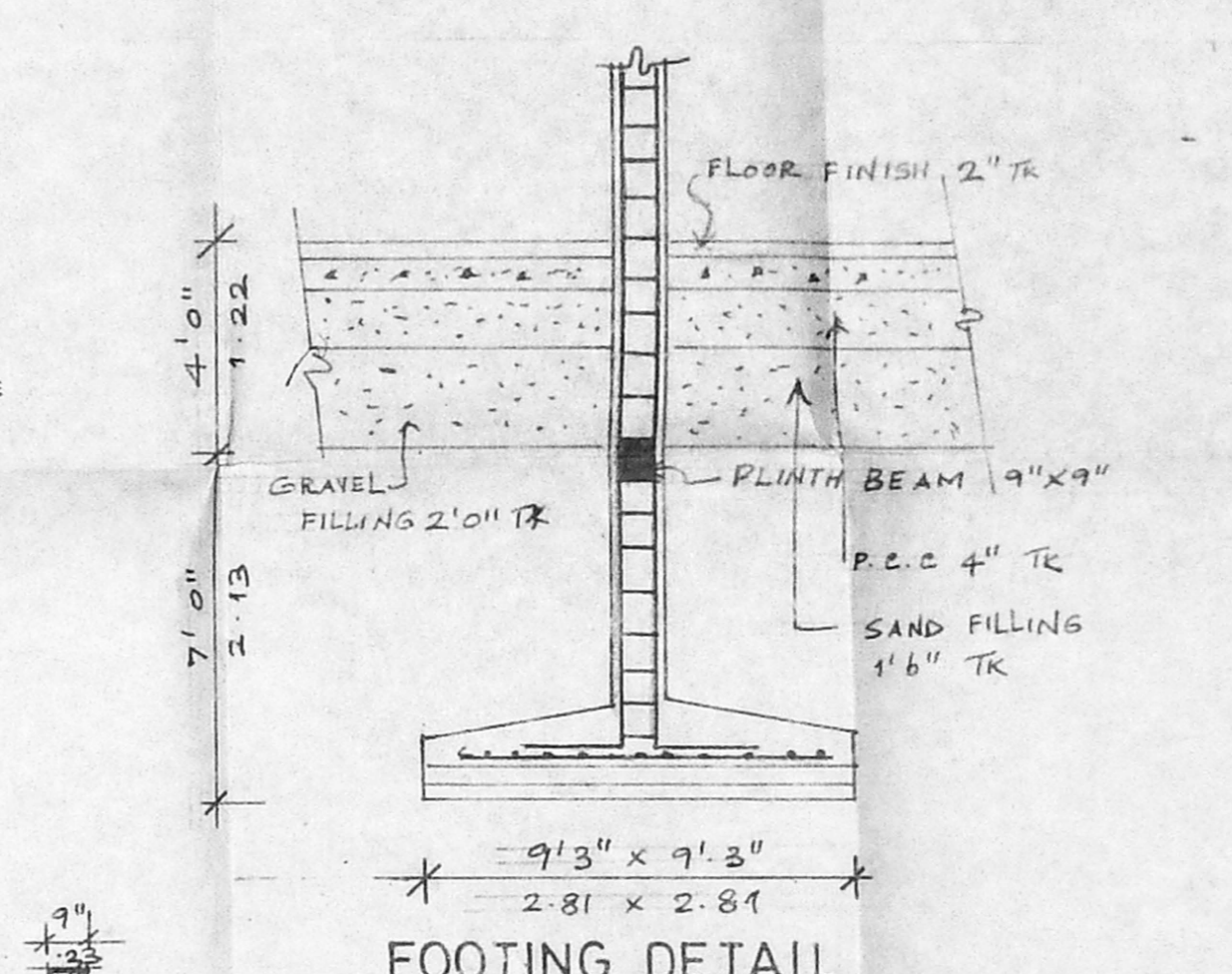

FOOTING DETAIL

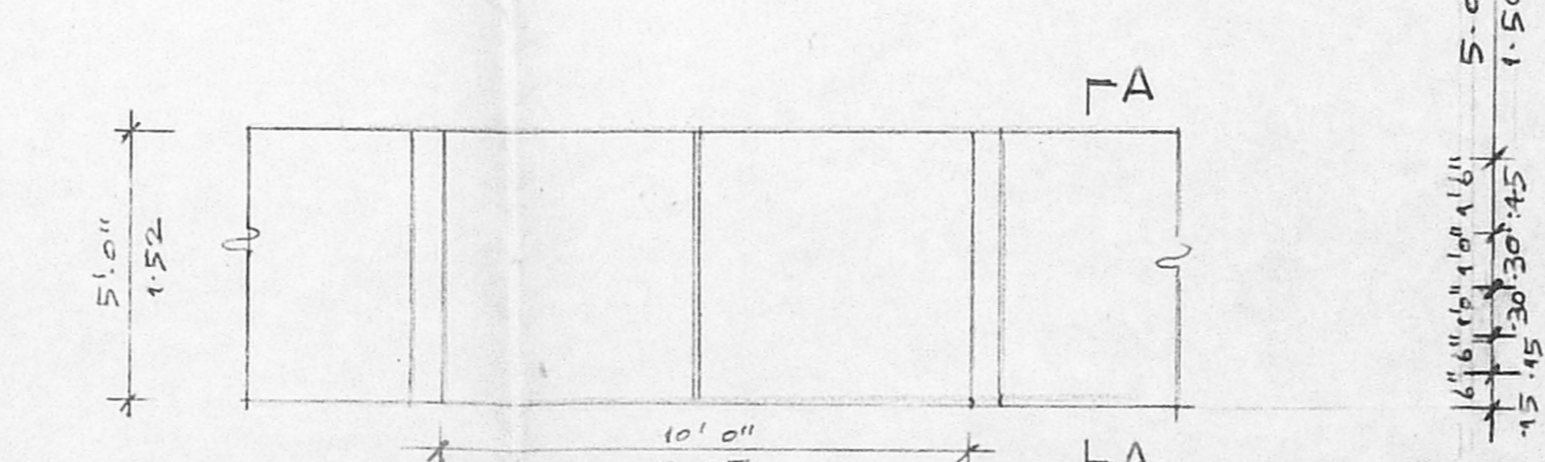

ELEVATION OF COMPOUND WALL

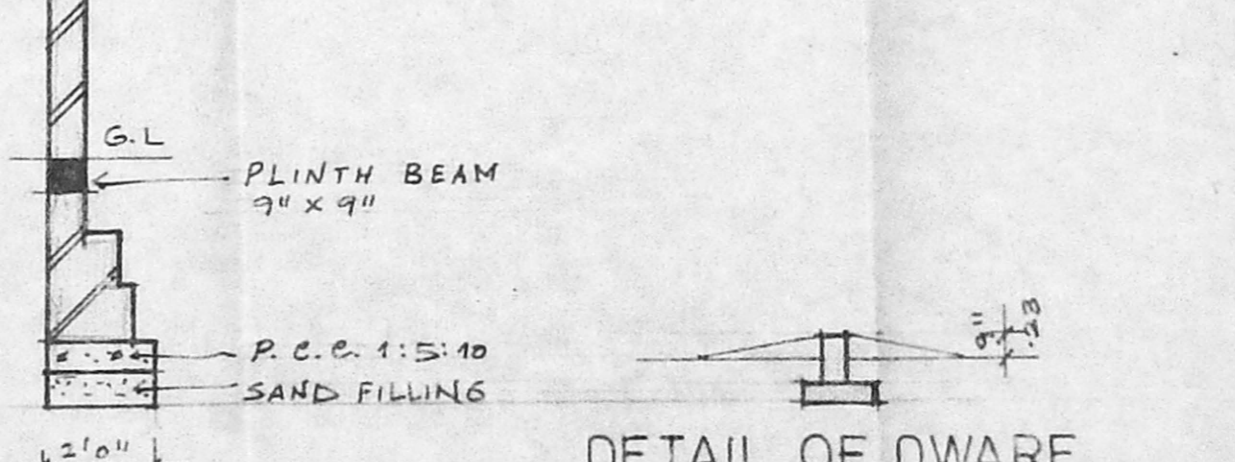

DETAIL OF DWARF WALL

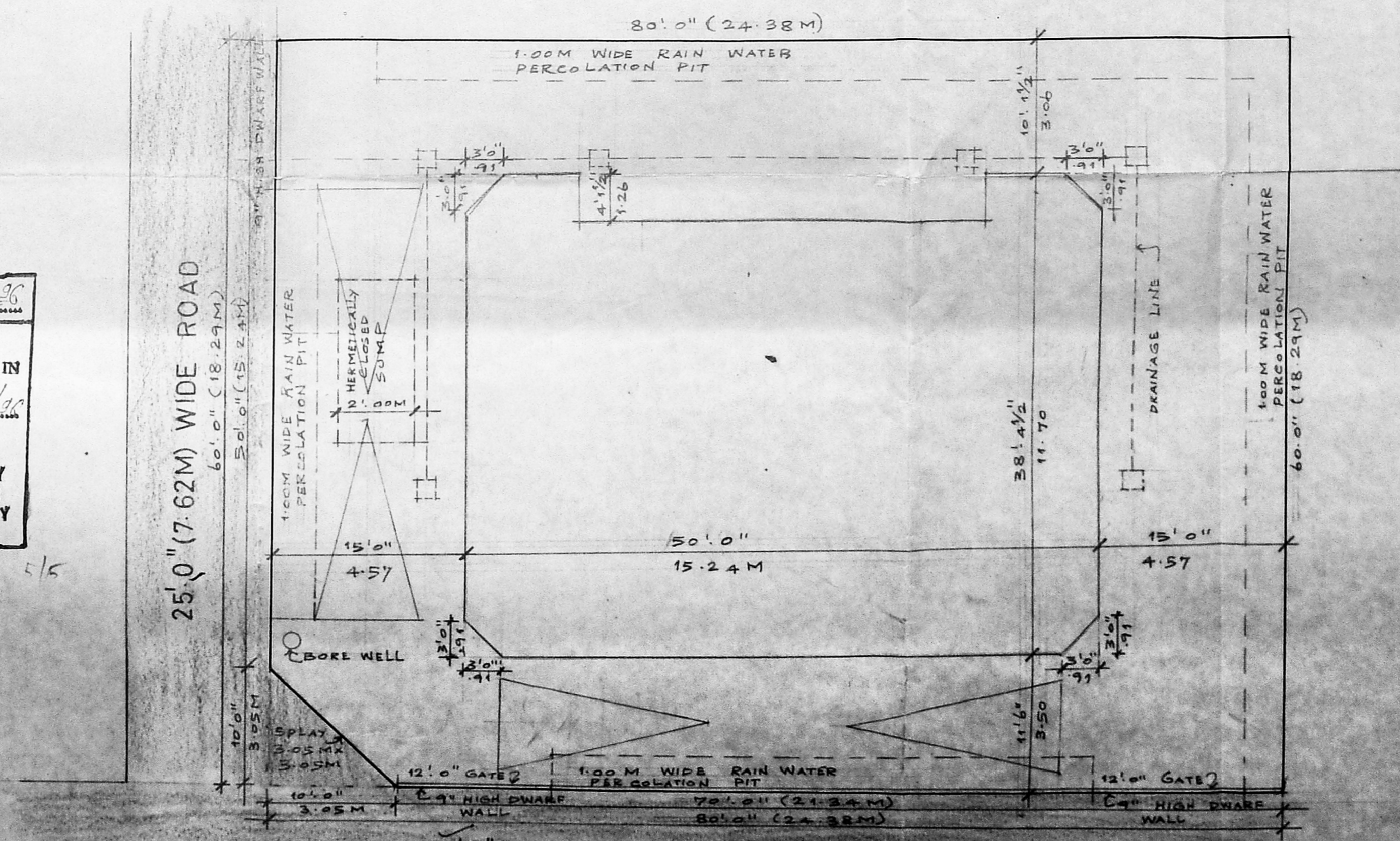

SITE PLAN

- SPECIFICATIONS:-**
1. THE BUILDING SHALL BE CONSTRUCTED OF R.C.C. FRAMED STRUCTURE 9" BRICK MASONRY WALLS FOR EXTERIOR AND 4 1/2" THICK BRICK WALLS FOR INTERIOR.
 2. ALL EXPOSED CONCRETE SHALL BE PLASTERED IN 5M 1:3 AND ALL BRICK SURFACES IN CEMENT MORTAR 1:4.
 3. THE FLOORING SHALL BE LAID WITH HYDRAULICALLY PRESSED CEMENT MOSAIC TILES AND MACHINE FINISHED.
 4. THE WEATHERING COURSE SHALL BE LAID TO SLOPE IN BRICK BELL LIME CONCRETE AVE 4 1/2" TH AND FINISHED WITH ONE LAYER OF COUNTRY TILES.

SCHEDULE OF JOINERY:-

D1	3'3" x 7'0"	0.99 x 2.13	T.W. PANELLLED DOOR
D2	3'0" x 7'0"	0.91 x 2.13	C.W. PANELLLED DOOR
D3	2'9" x 7'0"	0.84 x 2.13	C.W. PANELLLED DOOR
D4	2'6" x 7'0"	0.76 x 2.13	C.W. PANELLLED DOOR
W1	8'0" x 6'6"	2.44 x 1.98	DOOR CUM WINDOW
W2	3'9" x 3'6"	1.14 x 1.07	C.W. GLAZED WINDOW
W3	5'1" x 4'6"	1.52 x 1.37	C.W. GLAZED WINDOW
W4	7'6" x 4'6"	2.29 x 1.37	C.W. GLAZED WINDOW
V1	3'0" x 2'0"	0.91 x 0.61	C.W. GLAZED VENTILATOR

AREA STATEMENTS:

	SQ FT	SQ M
1. PLOT EXTENT	4800.00	445.93
2. BUILT UP AREA PROPOSED	7200.00	668.90
(i) BASEMENT FLOOR	243.36	22.61
(ii) GROUND FLOOR	1742.55	161.90
(iii) FIRST FLOOR	1742.55	161.88
(iv) SECOND FLOOR	1719.28	159.73
(v) THIRD FLOOR	1725.28	160.33
TOTAL	6930.24	643.84

4. F.S.I. COVERAGE: 1.44
5. PLOT COVERAGE: 36.31%

PLAN SHOWING THE PROPOSED RESIDENTIAL FLATS BUILDING IN OLD NO:6, DOOR NO:18 VALLIAMMAL STREET, KILPAUK MADRAS-10. R.S.NO:91/57 BLOCK NO:9, EGMORE NUNGABAKKAM TALUK

SIGNATURE OF APPLICANT MES. ANGELIN SELVARAJ <i>Angelin Selvaraj</i>	SIGNATURE OF LICENSED SURVEYOR <i>P. Jeyanthan</i>
POWER OF ATTORNEY P.A. HOLDER FOR OWNERS 1. A.V. GOPINATH 2. A.V. JAYAKUMAR	ALL INFORMATION ON THIS MAP IS FOR INFORMATION ONLY. It does not constitute a guarantee, warranty or representation of accuracy. The Government of India is not responsible for any errors or omissions in this map.
<input checked="" type="checkbox"/> PLOT BOUNDARY	<input checked="" type="checkbox"/> PROPOSED WORK
<input checked="" type="checkbox"/> ACCESS ROAD	<input type="checkbox"/> EXISTING
SCALE 1" = 8'0"	JOB No. M-1
DATE	DRG No.
NAME AND ADDRESS OF LICENSED SURVEYOR A.I.A. CONSULTANCY ARCHITECTURE NO: 18, FIRST STREET RAJAJI NAGAR ROYAPETTAH, MADRAS-600 014. PHONE: 825 3215	